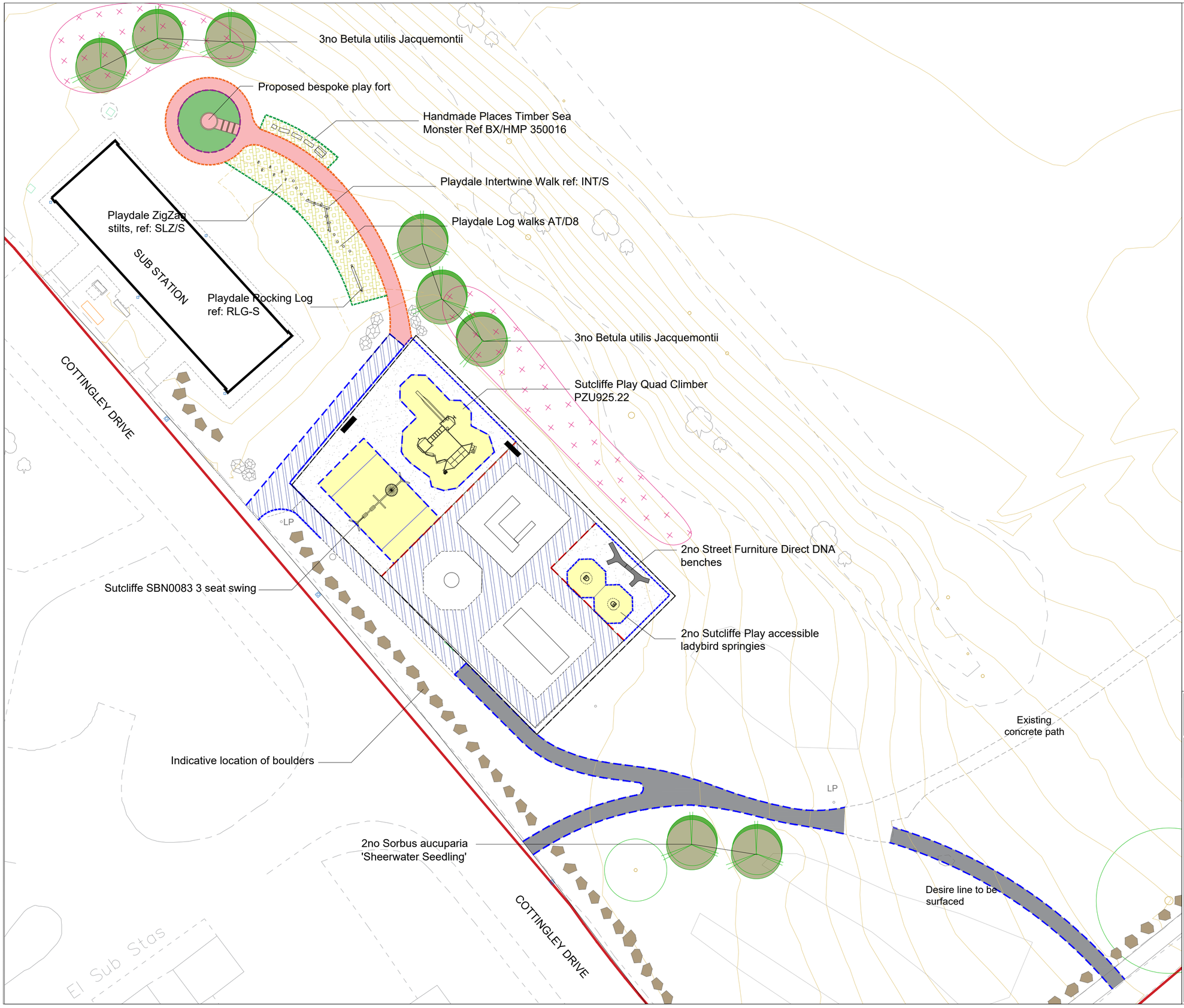

KEY

- Existing trees
- Proposed trees
- Proposed wildflower
- Existing bitmac to be resurfaced
- Proposed bitmac path
- Proposed bitmac/raisby gravel path
- Proposed wetpour safety surfacing
- Proposed tiger mulch safety surfacing
- Existing PCC edging to be removed
- Proposed PCC edging
- Proposed AluExcel flexible edging
- Proposed fence line
- Proposed location of re-sited and pointed boulders
- Proposed seat with backrest

©Crown copyright and database rights 2022 OS LA100019567. You are permitted to use this data solely to enable you to respond to, or interact with, the organisation that provided you with the data. You are not permitted to copy, sub-license, distribute or sell any of this data to third parties in any form.

North

GROUNDWORK
CHANGING PLACES
CHANGING LIVES

LANDSCAPE ARCHITECTS

Groundwork Yorkshire
Environment and Business Centre
Merlyn-Rees Avenue, Morley
Leeds, LS27 9SL

www.groundwork.org.uk/north-east-and-yorkshire/

Charity Registration 519846
Company Registration 220681

Client:
Leeds City Council

Project:
Morley Towns Fund
Phase 1
Cottingley Estate, Junior Play

Drawing title:
Site proposal

Drawing no:
4061-25-101

Scale:	Date:
1:250@A2	July 24

Drawn by:	Checked by:
SEL	MK